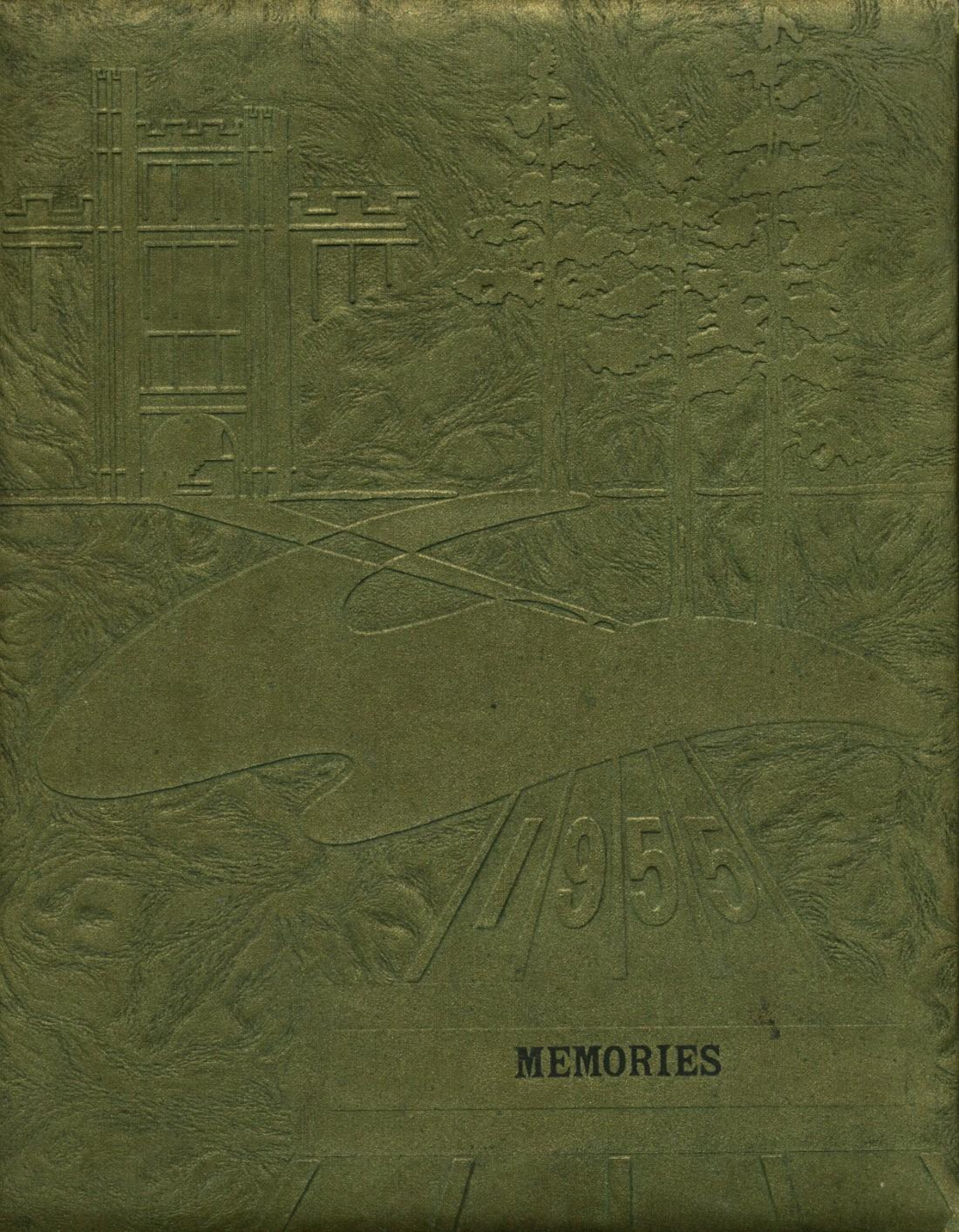
1955
MEMORIES

BOOSTERS

From New Riegel, Ohio
NEW RIEGEL CAFE
V. F. SCHLACHTER AUTO REPAIR SHOP

From Vanlue, Ohio
HART FARM ELEVATOR
JAY'S TIRE & BATTERY SERVICE

From Sycamore, Ohio
SYCAMORE GARAGE
HELEN ROOT BEER STAND

From McCutchenville, Ohio
FERRIL HAINES
O'DONNELL BARBER SHOP

From Carey, Ohio
ISALY'S MANAGER
PAULS HOME SHOP
CAREY SNACK BAR
HOWARD CLEANERS
CAREY FURNITURE STORE
THE ECONOMY STORE
PFAU'S RESTAURANT
THE CAREY TIMES
GIBSONS SOHIO

From Upper Sandusky, Ohio
SCHMIDT MACHINE COMPANY
WHETSTONE CLEANERS
RYERSON SIGN COMPANY
SNYDERS DEPARTMENT STORE
ASHTON'S 5 & 10
PAUL'S SHOE STORE
KIESS PAINT & APPLIANCE
FLOX'S SHOES, CLOTHING & DRY GOODS
KOEHLERS GREENHOUSE, INC.
WARFEL COAL COMPANY
MILLER'S RESTAURANT

WALSWORTH
Lithographed & Bound by
WALSWORTH BROTHERS
Marceline, Mo., U. S. A.

MULLHOLAND FARM &
HOME SERVICE
Plumbing and Heating
Roofing and Hardware
Prompt and Efficient Service
Electrical Appliances and
Supplies
Phone 2302 and 2307
McCutchenville, Ohio

WALTER BROS.

Livestock Auctioneer

Phone 2543

McCutchenville, Ohio

ROBERT G. PARKER
R. F. D. No. 2 - Phone 2570
McCutchenville, Ohio
Representing
Motorist Mutual Insurance Co.
Carl N. Crispin, President
Vic Donahey, Secretary
The Best Company At Time
Of Loss
Sycamore, Ohio

EARL CRANE

Power Mowers and Equipment

Negrotown Road

Phone 3482

Tiffin, Ohio

B O O S T E R S

FLECK ELECTRIC
CHANEY'S RESTAURANT
SPORTSMAN RECREATION

From Tiffin, Ohio
ARTS RESTAURANT
TIFFIN BUICK COMPANY
THE JOHN MELLOTT COMPANY
ARROW MOTOR SALES
TIFFIN DRIVE INN
MAGERS LUMBER COMPANY
EIHHORN IMPLEMENT COMPANY
TIFFIN MACHINE & AUTO PARTS

From Adrain, Ohio
MULLOLAND GROCERY
BEN & BETTY'S

ERVIN L. EARL

Your Cleneland Livestock Man

Phone New Riegel 8-2L

McCutchenville, Ohio

SWERLEINS

PAINTING & DECORATING

Interior and Exterior

Phone 2303 or 2432

McCutchenville, Ohio

Compliments Of

SCHECKS SUPER MARKET

Self-Serve Food Stores

Upper Sandusky,
Bucyrus, Mansfield
Ohio

WAYNE WAGNER

Milk Hauler For The

BELLE VERNON

MILK COMPANY

McCutchenville Ohio

WILLARD HIPSER & SON

Duroc Hogs

Ohio Grand Champion Barrow

McCutchenville, Ohio

WEIGEL'S

Home Dressed Meat & Groceries

Phone Tiffin 2591-5-3

Phone McCutchenville 2361

McCutchenville, Ohio

MULLOLAND CARPENTERS

Carpenter, Contractors

New Work

For Free Estimate

Phone 2552

HAL'S PLACE

Good Food

Hal Weigel, Proprietor

McCutchenville, Ohio

WEAVERS

Economy Gas Service

Pyrofoy Gas Distributor

Upper Sandusky, Ohio

Ford TRACTOR

Dearborn FARM EQUIPMENT

UPPER TRACTOR SALES

Phone 842

Upper Sandusky, Ohio

STEINER IMPLEMENT CO.

Clyde Steiner, Proprietor

Phone 222

211 South Sandusky Avenue

Upper Sandusky, Ohio

ELLIS-MARTIN, INC.

FORD

Sales & Service

Telephone 155

Upper Sandusky, Ohio

Mercury

Compliments Of

SCHECK'S SUPER MARKET

Upper Sandusky's Only Complete

Self-Serve Food Store

½ Mile East On Rt. 30N

Compliments Of

JOHN H. NEATE

Sales and Service

Upper Sandusky, Ohio

Good Luck

From

THE WYANDOT VAULT CO.

Metal Burial Vaults

Upper Sandusky, Ohio

It Pays To Belong

WYANDOT AUTO CLUB

Upper Sandusky, Ohio

ZUMBACH JEWELERS

Hamilton, Elgin and Bulova Watches
Diamonds - Silverware
Guaranteed Watch Repair

Carey Phone 63741

Carey, Ohio

TURNER'S GARAGE

Lee Tires - Lee Batteries

East South Street

Carey Phone 62271

Carey, Ohio

CAL'S FURNITURE

AND KELVINATOR APPLIANCES

MARKET

Phone 68041

Carey, Ohio

ROBERT D. HALE

Watchmaker - Jeweler

Theatre Building

Phone 68441

Carey, Ohio

McDANIEL MOTOR SALES
Chevrolet - Oldsmobile
Sales & Service
J. A. McDaniel, Manager
West North Street
Phone 6-2551
Carey, Ohio

Compliments Of

KURTZ SHOE STORE

Carey, Ohio

DAIRY MAID

Junction R. 23 and R 103

Carey, Ohio

ENGLER PLUMBING & HEATING

For Complete Satisfaction

In Sales and Service

As Well As Installation

Phones: Store 124, Home 26

EVANS SOHIO SERVICE

R. F. D. 2

Route 23 North

Phone 6-3161

Character Encircled By
Christian Faith Should Be The
Goal Of All Students
T. R. GROMAN
Groceries - Fruits
Poultry
58 East Market Street
Phone 477
Tiffin, Ohio

BERNIE'S MARATHON STATION

286 2nd Avenue

Phone 3049

Tiffin, Ohio

Compliments Of

SAYGER CAMERA STUDIO

70 South Washington Street

Phone 560

Tiffin, Ohio

SHAW'S PURE OIL

SERVICE STATION

Tires - Batteries
Fuel Pumps - Water Pumps
North Washington & Frost Parkway

Genera, Ohio

IMIER'S VARIETY STORE

School Supplies

Dry Goods - Notions

Work Clothes - Wallpaper

Sycamore, Ohio

BARGER'S POULTRY MARKET
Dealers In Poultry,
Eggs and Baby Chicks
Wholesale & Retail
Phone 970
50 Second Avenue
Tiffin, Ohio

JAY WALTON

Auctioneer

Qualified By Experience

Phone Sycamore 286R4

THE OHIO OIL

COMPANY

Marathon Products

Best In The Long

Run

Compliments Of

STRECKER'S TRACTOR SALES

Tiffon, Ohio

FISHER COAL & SUPPLY CO.

Fuel That Satisfies
Builders Supplies
Ready-Mix Concrete
Phone 110
83 North Monroe Street

Tiffin, Ohio

Compliments Of

TIFFIN FARMERS

CO-OP, INC.

Tiffin, Ohio

COPPUS MOTOR SALES

Studebaker Sales and Service

145 Madison Street

Phone 378

Tiffin, Ohio

CHEVROLET

THE SATTLER CHEVROLET CO.

Thirteen West Market Street

Tiffin, Ohio

ROGER'S AUTO ELECTRIC
SERVICE
Briggs & Stratton
United Motors & Auto-Lited
Service
Tiffin, Ohio

BAIR BROS. CO.

Sporting Goods

Lighting Fixtures

Tiffin, Ohio

MILETTI'S SHOE STORE

Shoes - Hosiery
And Rubber Footwear
Expert Shoe Repairing
Phone 574
20 South Sandusky Street

Tiffin, Ohio

Branches At
Fireside
Phone Bellevue 29654
Siam, Phone Attica 1153
SENECA COUNTY FARM
FARM BUREAU
CO-OPERATIVE ASS'N.
Phone 1438
Tiffin, Ohio

CREEGER IMPLEMENT

John Deere

Sales and Service

Tiffin, Ohio

Compliments Of

COCA-COLA BOTTLING CO.

Tiffin, Ohio

Compliments Of

PARKSAVE SUPER MARKET

Tiffin, Ohio

Compliments Of

JOLLY'S ROOT BEER STAND

Tiffin, Ohio

Compliments Of

FRANCE SALES, INC.

675 North Sandusky

Tiffin, Ohio

Compliments Of

ADAMS STREET LUMBER
COMPANY

Tiffin, Ohio

Compliments Of

WILLIAMS JEWELRY STORE

Authorized Bond Diamonds

Tiffin Phone 2937

177 South Washington

Compliments Of

TURNER'S RESTAURANT

Tiffin, Ohio

Compliments Of
LEE'S
Carpets, Rugs, Linoleums
Asphalt and Rubber Tile
Venetian Blinds
Window Shades
Phone 2668
104 Madison Street
Tiffin, Ohio

ACME DRY CLEANERS
Free Pick-Up
1-Hour Service
We Own and Operate
Our Own Plant
79 Jefferson Street
Tiffin, Ohio

Compliments Of

KARL BAME

Tiffin, Ohio

SERVICE CAB

24-Hour Service

All Passengers Insured

Phone 333

Tiffin, Ohio

ARTHUR BEAN'S

MUSIC HOUSE

Tiffin, Ohio

MEYERS PONTIAC

SALES & SERVICE

Authorized Sales & Service

160-164 East Perry Street

Tiffin, Ohio

He Will Like It Better

If It Comes From

HOOK'S

Men's Clothing, Furnishings, Shoes

Tiffin, Ohio

Compliments Of

JEFFERY JEWELRY, INC.

Tiffin, Ohio

COMSTOCK JEWELRY

Your Bulova Headquarters

53 East Market Street

SENCA MOTOR SALES

Chrysler and Plymouth Cars

8 East Market Street

Phone 1546

Tiffin, Ohio

Compliments
Of
SINGER SEWING CENTER
Only Authorized Dealer
For Singer Sewing Machines
And Vacuum Cleaners
In Seneca County
9285 South Washington Street
Tiffin, Ohio

THE HARVEY

On Tiffin's Busiest Corner

Everything You Or Your Boy
May Need
We Have In Newest Shades
Patterns, Styles

Compliments Of

BILL'S ECONOMY STORE

Men's Wear

76 South Washington

Tiffin, Ohio

Best Wishes

From

THE ADVERTISERS TRIBUNE

DONELSONS RESTAURANT

"Place Of Fine Food"

Carey, Ohio

RISNEY AND SONS

Crosley Appliances & TV

Furniture

Toys, Tires, Everything

Buy Here and Save $

JOHN RISNER
Real Estate Broker
Barber - Auctioneer
Auctions Every Monday
Night 7:30 P. M.
Phone 6-8132
Carey, Ohio

Compliments Of

THE

SYCAMORE IMPLEMENT

STORE

Sycamore, Ohio

Compliments Of

CAREY MOTOR SERVICE

Buick Sales and Service

Carey, Ohio

BUCKEYE-NITROGEN

Supply Of Anhyprous Ammonia

JIM TRUESDELL

Phone 344

SHUMAN BROS. GARAGE

Complete Automotive Service
Body and Fender Repair
24-Hour Wrecker Service
802 East Findlay Street
Phone 6-2821

Carey, Ohio

ELCHERT RELIGIOUS SHOPS
Affiliated

A Gift For Every Occasion

Phone 2621

489 Hedges Street

Tiffin Ohio

WOOD'S

COFFEE SHOP

Bill Wood, Proprietor

Upper Sandusky, Ohio

DIBLE'S

Men's Wear

America's Best-Known Brands

Upper Sandusky, Ohio

DAIRY ISLE

"America's Fastest Growing
Ice Cream Refreshment
Center"

Junction U. S. 23 & 30N

Upper Sandusky, Ohio

RAINBOW DRIVE-IN

½ Mile East Of
Upper Sandusky
On Route 30

Specialize In

Dinners and Sandwiches

U. S. CONCRETE PRODUCTS CO.
Ready-Mix Concrete
Concrete Blocks and Other
Building Materials
521 West Finley Street
Phone 342
Upper Sandusky, Ohio

CURTISS CANDY COMPANY FARMS

IMproved
Stud Service

Joe H. May

Phone 673J

Upper Sandusky, Ohio

WYANDOT COUNTY
FARM BUREAU
CO-OPERATIVE ASSOCIATION
INC.
Deep Freezers, Feed & Seed
Petroleum Products
Farm Implements - Fence
Grinding & Mixing
Telephone 244
Upper Sandusky, Ohio

THE EAGLE NEST HATCHERY CO.

U. S. Approved Pullorum Clean

Baby Chicks The Year 'Round

121 South Street

Upper Sandusky, Ohio

Compliments Of

SENECA LOCKER

Tiffin, Ohio

Compliments Of

GENERAL SUPPLY

Tiffin, Ohio

WAGNER FLORAL CO.

"Say It With Flowers"

Telephone 77

South Greenfield Street

Tiffin, Ohio

Get Your Guaranteed Fine
USED CARS
At Big Savings
STAN-PAT MOTORS
Open Evenings
Corner Market and Sandusky
Tiffin, Ohio

DOC'S

"CLUB GIOVANNI"

Beer, Dinners, Soft Drinks
For Reservations Phone 114
641 South Sandusky Street

Tiffin, Ohio

M & R CAFE

84 Northwest Street

Tiffin, Ohio

Compliments
MILLER BROS.
Registered Jewelers
American Gem Society
V. J. MILLER O. D. OPTOMETRIST
62 East Perry Street
Tiffin, Ohio

Compliments Of

CLUB 224

Tiffin, Ohio

BURGDERFER'S JERSEYS

Always Producing

McCutchenville, Ohio

GRANGE MUTUAL CASUALTY

Karle Yambert, Representative

Phone McCutchenville

Columbus, Ohio

McCutchenville, Ohio

Compliments Of

COLES TRAILER SALES, INC.

Distributor Of
American's Leading Mobile Homes

535 West Market Street

Tiffin Ohio

RURAL NEWSPAPER SERVICE

Today's Paper Today

Toledo Blade - Advertiser Tribune

Frances Backer

Tiffin, Ohio

O L I V E R

"Finest In Farm Machinery"

KINGS OLIVER STORE

Findlay Road Phone 2644

Tiffin, Ohio

Compliments

Of

A FRIEND

Quality In Quantity

MEADOW GOLD PRODUCTS

Beatrice Foods Co.

CAREY LIVESTOCK

Buyer Of All Kinds Of Livestock

Arlis J. Orians

Phone 62911

DUTCH MILL

Henry E. Schuster

Restaurant - Filling Station - Lunches
Ice Cream - Candy - Tobacco
Texaco Gas and Oil

Carey, Ohio

SIBERT-BOOTH

Electric Motor Repair

And Sales

Farm and Home

BECKER'S DRY CLEANERS

202 South Sandusky

Phone 4830

Tiffin, Ohio

Compliments Of

JOHN H. MULLHOLAND

Gamble Store Dealer

Carey, Ohio

Compliments Of

WYANDOT DOLOMITE, INC.

Producers Of

Crushed Stone and Agricultural Lime Of Unexcelled Quality

Carey, Ohio

JOHN R. GREGG

Licensed Real Estate Broker

Salesman, C. Wesley Gregg - Phone 250L1

Telephone No. 4

Sycamore, Ohio

NEWELL-JOHNSON AGENCY

General Insurance and Bonds Our Specialty

Immediate and Special Service

Office Phone 223
Newell Residence 240 - Johnson Residence 1141

Upper Sandusky, Ohio

Compliments Of

BRISTOLL FUNERAL HOME

Carey Phone 6-2761

Carey, Ohio

NEUHAUSER HATCHERIES, INC.

"Good Luck Chicks"

Phone 62441

Carey, Ohio

EUGENE HENDRICKS AND SON

Wholesalers and Retailer Of
Baled Hay, Straw and Wool

Storage and General Office - Carey and Vanlue, Ohio

Phones: Carey Office 6-2061 - Vanlue 73 and 121

Carey Ohio

JENOT - KITZLER PLUMBING SHOP

Plumbing - Heating - Spouting - Roofing

Free Estimate To You Or Any Job

Don't Let Those 12 Miles Keep Us Apart

Phone 6-3871 Carey, Ohio

PHILIP B. GOIST - CARL H. KELLEY - LESTER B. SMITH

Farm Bureau Insurance Company Representatives

Phone No. 3300

38 South Washington Street

Tiffin, Ohio

Specializing In

Good Fuel, Stokers, Gas and Oil Burning Equipment

THE McCLURE COAL & STOKER CORPORATION

Phone 120 25 Hudson Street

Tiffin, Ohio

NORTHERN OHIO BREEDERS ASSOCIATION

It Pays To Belong

Alvin Reuwee

Tiffin, Ohio

EDISON'S FLOWERS

"When It's Flowers - Say It With Ours"

340 Ohio Avenue

Phone 4149

Tiffin, Ohio

KITCHEN'S HOUSE OF MUSIC
Everything Musical
Purchase Option Rent Plan
On New Band Instruments
Complete Musician's Supplies
Fostoria Phones 7209 and 3858
90½ South Washington Street - Tiffin, Ohio
318-320 South Main Street
Fostoria, Ohio

PAYNE BROS. GREENHOUSES

Member F. T. D.

South Union Street

Phone 4324

Fostoria, Ohio

WARD LIVESTOCK COMPANY

Daily Marketon

Hogs, Cattle, Calves and Lambs

Open Saturday Until Noon

Findlay Road Fostoria, Ohio

HOLLOW INN

7 Miles South Of Tiffin

We Specialize In Seafood

Steaks and Italian Spaghetti

Phone 2544

ROGER'S JEWELERS

Diamonds - Watches

Silverware

Upper Sandusky, Ohio

NEUMEISTER'S

Eat More Enriched Bread and Pastries

Phone 156

Upper Sandusky, Ohio

Compliments

WYANDOT TRACTOR AND IMPLEMENT

Your John Deere Dealer

Phone 311

Upper Sandusky, Ohio

BRINGMAN AND COMPANY

FUNERAL HOME

Ambulance Service - Lady Attendant

Phone 197

Upper Sandusky, Ohio

HALM MOTOR COMPANY

Dependable Used Cars and Service

Phone 109

Upper Sandusky, Ohio

KINLEYS DAIRY

Grade 'A' Dairy Products

Ice Cream

Upper Sandusky, Ohio

Compliments Of

STEPHAN LUMBER

Upper Sandusky, Ohio

For Recreation Visit

THE BOWLMOR

Sycamore's Bowling Alley

Phone Sycamore 17

Sycamore, Ohio

Compliments Of

CAREY IMPLEMENT STORE

123-5 South Vance Street

Carey, Ohio

HARRY'S DRUG STORE

In Business For Your Health

Prescriptions - Gifts - Office Supplies

Phone 6-5391

Carey, Ohio

Furniture For Your Home

From

BERNARD'S

In Carey and Upper Sandusky

Compliments Of

GOFF FUNERAL HOME

Ambulance Service

Phone 62411

Carey, Ohio

CREEGER IMPLEMENT CO.

John Deere Sales and Service

Phone 236

Carey, Ohio

LANNING MOTOR SALES

Ford Sales and Service

Phone 222

Carey, Ohio

Best Wishes To Class Of "55"

BURSON'S CLOTHING COMPANY

Carey, Ohio

HUSTON LUMBER CO.

Ready Mix Concrete

Lumber, Millwork, Building Materials

Phone 67911

Carey, Ohio

SAILOR'S SERVICE CENTER

Complete Service - Auto Accessories

Evinrude Motors - Boats - Trailers

Phone 214 Main Street

Sycamore, Ohio

BALLREICH BROS., INC.

180-186 Ohio Avenue

Tiffin 10, Ohio

SPOON BROS. HARDWARE

Sycamore - Phone 2324

Tiffin 2591J2

McCutchenville, Ohio

ARSION RAMSOWER

Groceries - Ice Cream

Phone 2333

McCutchenville, Ohio

Compliments Of

MOORE FUNERAL HOME

Sycamore, Ohio

THE SYCAMORE LUMBER COMPANY

Phone 192

Sycamore, Ohio

FROZEN FOOD CENTER
Your Home Freezer's Best Friend!
Cherries In 30 Pound Tins
Beef Quarters - Pork Cuts - Hams
Home Freezer Full? Rent A Locker!
SYCAMORE FROZEN FOOD LOCKER
Clean Prompt Service
Slaughtering
Phone 77

SYCAMORE LEADER

Commercial Printing - Office Supplies

Moore Business Forms - A Form For Every Business

Phone 120

Sycamore, Ohio

NEW RIEGEL ELEVATOR

Dealer In Coal - Grain - Feed - Seed

Fence - Fertilizer - Paint

Grinding

New Riegle, Ohio

BECK'S LOCKER SERVICE

Beef By The Quarter
Meat At Wholesale - Processing Supplies
Processing For Home Freezers
Ice Cream

Phone 115A

Vanlue Ohio

FORTH'S TRUCKING & EXCAVATING

Custom Digging
Of Cesspools, Leach Beds, Tile Drains, Water Lines, Etc.
Driveway Stone and Gravel
Concrete and Mason Sand, Fill-Dirt and Top Soil

Phone 18

Sycamore Ohio.

H AND G GROCERIES AND RESTAURANT

Phone Sycamore, Ohio

Sycamore, Ohio

MYERS & SMITH

General Insurance

Phones: Office 165, Residence 4630J

195 South Washington Street

Tiffin, Ohio

SHUMWAY FLORAL COMPANY

Across From Ritz

23 South Washington Street

Phone 53

Tiffin, Ohio

NEW RIEGEL STATE BANK

We Appreciate Your Business

New Riegel, Ohio

ZENDER HARDWARE

Pumps and Plumbing Supplies

New Riegel, Ohio

GAIETTO'S CYCLE STORE

Seneca County's Largest and Oldest Cycle Dealer
Complete Line Of Bicycles and Motorcycles
Parts and Accessories - Whizzers - Shwinn Bicycles
All Makes Of Motorcycles

12 South Sandusky Street

Phone 607 Tiffin, Ohio

Compliments Of

TIFFIN DAIRY COMPANY

Phone 539

Tiffin, Ohio

TIFFIN GUN SHOP

Evinrude Outboard - Sales and Service
Gunsmiths
Hunting and Fishing Supplies

55 East Market Street

Tiffin, Ohio

FRED'S SOHIO SERVICE

Tires - Batteries - Accessories

Auto and Tractor Repairing

Phone 2335

Sycamore, Ohio

The Louis O'Connell Co.

Ready Mixed Concrete

Tiffin, Ohio

Compliments

Of

Morehart Duck Farm and Hatchery

McCutchenville, Ohio

B. F. Walton & Sons, Inc.

Producers Of Certified Farm Seeds

Hybrid Seed Corn, Wheat, Beans and Oats

Wholesale and Retail

Sycamore Phone 11x1

Upper Sandusky, Ohio

Compliments

Of

The National Lime & Stone Co.

Findlay, Ohio

The Chief Dairy Products Co.

Manufacturers Of Fine Dairy Products

Always In The Market For Milk and Cream

Phone 257

Upper Sandusky, Ohio

Compliments

Of

The Carey Handle and Lumber Co.

Carey, Ohio

Harry E. Cole

"The Complete Insurance Service"

Commonwealth Life Insurance
Associated With Niebel Insurance Agency
Fire - Casualty - Bonds - Notary Service

Office Phone 102 Residence Phone 139

Sycamore, Ohio

North End Grocery

Fresh Meats, Groceries

Vegetables

Eugene Benner

Phone 106

Sycamore, Ohio

Compliments

Of

The Snyder Lumber Co.

Blue Furniture

Nationally Advertised Furniture and Appliances

Upper Sandusky, Ohio

Compliments Of

The Commercial Savings Bank

Bank Of Complete Service

Installment Loans

Drive-In Window

Upper Sandusky, Ohio

Compliments

Of

Daily Chief Union

Upper Sandusky, Ohio

Compliments

Of

The First National Bank

The Bank Of

Friendly Service

Phones - Sycamore

Dicken Studio

Finest In Photography

North Main Street

Fostoria, Ohio

Sycamore Mill & Supply

Dealers In

Fence - Feeds - Seeds - Grain

Master Mix Feeds

Available Storage For Grain

Purina Chows - Wayne Feeds

Phone 97

Sycamore, Ohio

Ludwig Moving Co.

Buildings Moved - Foundation Work

Carpenter Contracting - Buildings Wrecked

Berwick, Ohio - Phone New Riegel - 1 Long - 3 Short - Line 21

Phone 2557-J4

Tiffin, Ohio

THE FIRST CITIZENS NATIONAL BANK

Checking and Savings Accounts

Safe Deposit Boxes For Rent

Member

Federal Deposit Insurance Corporation

MEMBER FEDERAL RESERVE SYSTEM

Upper Sandusky, Ohio

THE U. S. COMMISSION CO.

"We Aim To Serve To Sell Again"

Grain - Feeds - Seeds

Coal

Building Supplies

Fertilizer

Flour

Phone 206 Upper Sandusky, Ohio

Phone 2312 McCutchenville, Ohio

BEA'S SUPERETTE

Groceries - Fresh Meats - Soda Bar

Gasoline and Oil

Beatrice Schuetz, Proprietor

Phone 2672

McCutchenville, Ohio

ADVERTISING

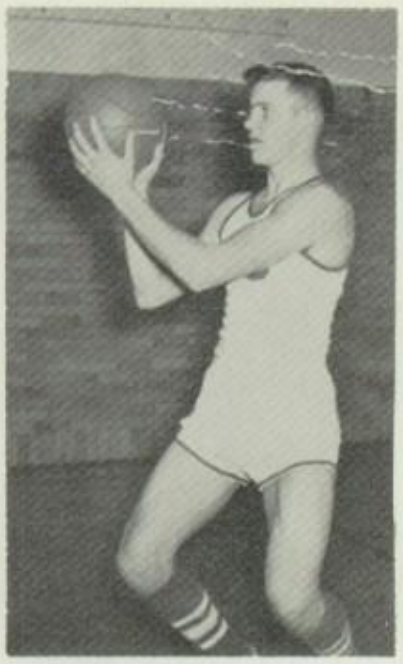

"BOB"

"DAVID"

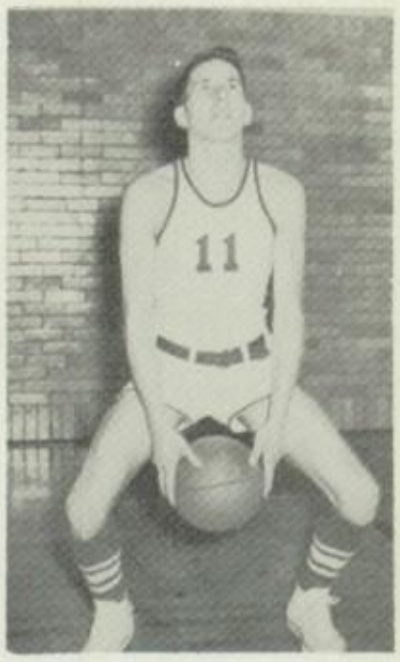

"BOB"

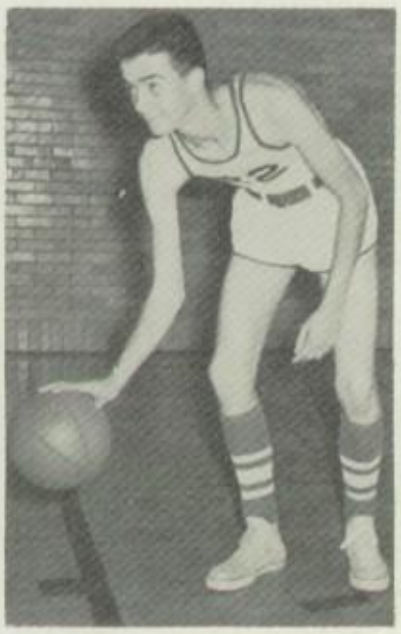

"JIM"

MR: DONALD WEST
COACH

"CLOYCE"

"RAY"

"WILLY"

"HAROLD"

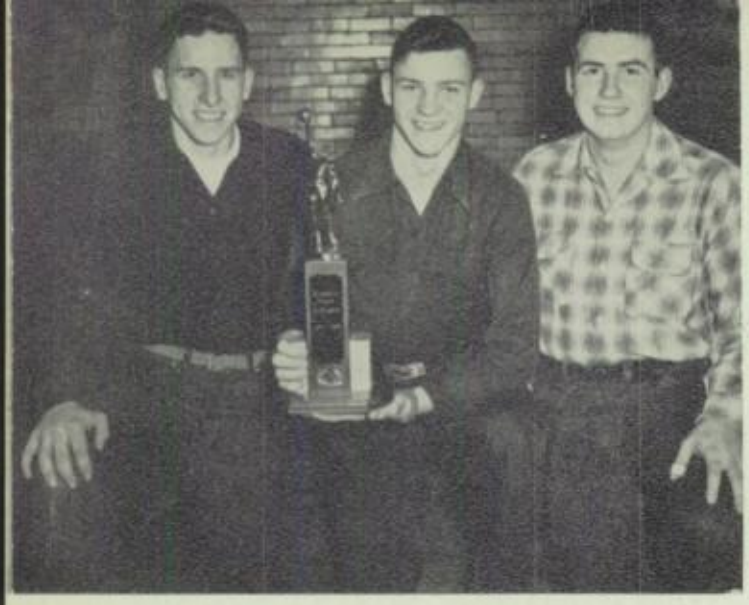

HOLIDAY
TOURNAMENT

VARSITY CHEERLEADERS

Cora Laura Wagner, Lois Burks, Diane Ludwig,
Eva Burks, Carol Brashares.

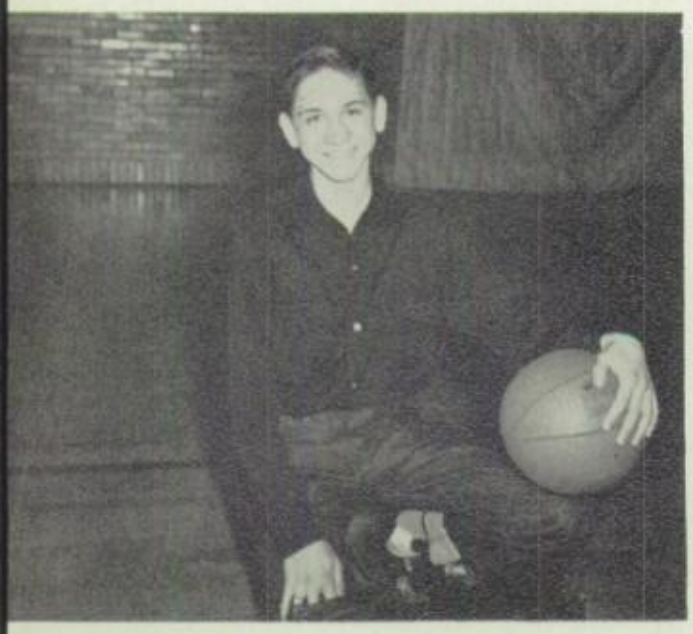

JAMES MOREHART
ATHLETIC MANAGER

PEP SQUAD

ACTION SHOTS

Junior High Cheerleaders

Rita Mae Arbogast, Marsha Morehart, Carol Schalk, Marcia Dull, Roma Bare.

Junior High Basketball Team

Volley-ball Team

Varsity Basketball Team

Baseball Team

Reserve Basketball Team

ATHLETICS

"BOB M."

"DIANE"

"SHELBY"

"DELLA"

"DONNA"

"PAUL"

"RUTH"

"NEIL

"JERRY"

"RONALD"

"VIRGINIA"

"PEGGY"

"BEULAH"

"SHIRLEY"

"DAVID"

"MAX"

Snapshots

Starlite Garden

May 15, 1954

Senior Snapshots

The Darling Brats

Junebug Johnson, the Negro cook.....Ruth Bare
Cynthia Darling, the oldest Darling.....Virginia Brown
Jack Henry, the gardener.....Ranald Urban
Barbara Darling, the youngest Darling.....Eva Burks
Harold Darling, the Darling meanie.....David Rank
Theresa Darling, the prettiest Darling.....Della Beis
Agatha Brisboe, the Darlings' aunt.....Diane Ludwig
Rod Vinton, Cyn's fiance.....Paul Burgderfer
Spike Sperling, Tess's boy friend ..... Max Barber
A. Appleton Crabb, Agatha s suitor.....Robert Morehart
Mrs. Vinton, "Gloomy Gussie".....June Stone

Custodians

Mr. Virgil Sprau and Mr. Owen Hablitzel

Bus Drivers

Willard Hipsher, Fred Mullholand, Wayland Melroy, Lloyd Pennington, Paul Bour, Merle Barth.

MRS. LOTTIE MULLHOLAND
MRS. MILDRED MULLHOLAND

Cooks

FLORA JANE McNUTT
CORA LAURA WAGNER

Cafeteria Help

Cafeteria Dining Hall

Our Pride and Joy

Junior High Band

Girls' Sextet

Boys' Octet

Mixed Chorus

Junior High Chorus

F. H. A.

President, Cora Laura Wagner; Vice-President, Janet Mullholand; Secretary, Maxine Walter. Treasurer, Dorothy Goldiron; Parliamentarian, Nancy Gilliland; Historian, Carolyn Nye; Reporter, Rita Bloom.

President, Ray Weininger; Vice-President, Cloyce Gilliland; Secretary, James Racheter; Treasurer, Paul Burgderfer; Reporter, Jerry Weininger; Sentinel, Lester Arbogast.

F. F. A.

Prince of Peace

Advisor, Mrs. Brandt; Nancy Gilliland, Flora Jane McNutt, Helen Bèis, Bruce Spoon, Ray Weininger, Jerry Weininger, Cloyce Gilliland.

Ditto Club

Librarians

Annual Staff

Editor, Shelby Dillon; Assistant Editor, Shirley Zeigler; News Editor, Beulah Caudill; Calendar, Donna Beis; Alumni Editor, Charlotte Hartzell; Shapshots, Pet Brashares; Art Editor, Diane Ludwig; Business Manager, James Coldiron; Sports Editor, Bob Morehart; Circulation, Neil Zeigler

Echo Staff

Editor, Helen Serin; Assistant Editor, Virginia Brown; News Editor, Shelby Dillion; Literary Editor, Donna Beis; Society Editor, Diane Ludwig; Sports Editor, Ronald Urban; Art Editor, Charlotte Hartzell; Prod., James Coldiron; Circulation, Beulah Caudill; Advisor, Miss Kemmerly; Typists: Edna Bishop, Shirley Zeigler, Della Beis, Ruth Reinhart, Carolee Traxler, and Eva Burks.

Athletic Council

David Rank, James Rachetor, Bob Seifert, Mr. West, Cora Laura Wagner, Diane Ludwig.

ACTIVITIES

First Grade

FIRST ROW: James Abel, Calvin Bean, Pete Smith, Keith Grubel.

SECOND ROW: Carole Roiser, Becky Gracia, Connie Lust, David Peeler, Carol Bidwell, Hugh Hayman, Howard Mathias, Bobby Wilt.

THIRD ROW: Bobby Burks, Susan Kavanaugh, Anna Mae Metsick, Linda Webster, Ruth Palmer, Margaret Everhart, Marsha Tanner, Marjean Mullholand, Linda Kimmet.

FOUTH ROW: Judy Ratliff, Tommy Wagner, Lynn Griffin, Sharon Barth, Carol Zellner, Connie Heimrick, Beverly Carr, Donna Karcher, Mrs. Martha Ruehle, teacher.

Twins

FIRST ROW: Wanda and Wayne Zellner, Barbara and Beverly Coldiron, Bobby and Betty Beis.

SECOND ROW: Loretta and Luella Bradley, Della and Donna Beis, Annabella and Isabella Jackson.

Third Grade

FIRST ROW: Barbara Morgan, Mary Giles, Clara Bradley, Beverly Goldiron, Barbara Goldiron, Elaine Swerlein, Diane Rife, Faye Litton.

SECOND ROW: Rodger Huffman, Bobby Roszman, Dick Sprau, Arthur Zellner, Judy Zeigler, Patsy Bradley, Thelma Bishop, Patty Swerlein, Joyce Carr

THIRD ROW: James Ogg, Charles Earl, Chuck Weininger, Harold Karcher, Stephen Cavanaugh, Wayne Sigler, Charles Shaw, Donn Hufford, Miss Caves, teacher.

Second Grade

FIRST ROW: Dale Schultz, Fred Burks, Jack Shaw, Michael Wagner, Darrell May.

SECOND ROW: Barbara Mathias, Linda Klaiss, Rosamary Dull, Nancy Sherman, Paula Cramer, Connie Hendricks, Shirley Noblit.

THIRD ROW: Robert Lust, Michael Ludwig, Judith Tanner, Judy Wentz, Donna Huffman, Carolyn Simpson, Carol Vogel, Kathy Kieffer.

FOURTH ROW: Nelson Basil, James Caudill, Charles Romig, James Snyder, Richard Beidelschies, Paul Bower, Jack Burks, Mrs. Gilmer.

ABSENT: Jean Ratliff, Joyce Weininger.

Fifth Grade

FIRST ROW: Dolores Dunlap, Donna Mathias, Sue Litton, Connie Snavely, Patty Ogg, Patsy Lust, Bobbie Rutledge.

SECOND ROW: Carolyn Barth, Judith Dull, Linda McQuistion, Geneva Ludwig, Margaret May, Wanda Bland, Sharon Carr, Don Honsberger.

THIRD ROW: Robert Beis, Louis Arbogast, James Amlin, Donald Palmer, Howard Myers, Eddie Morgan, Joe Weininger, David Seifert, Mrs. Myrtle Saunders, teacher.

ABSENT: Martha Lee, Mary Lee, Barbara Mitten, Gary Ratliff, Sarah Pierce.

Fourth Grade

FIRST ROW: Larry Wagner, Steven Melroy, Phillip Kimmet, Donald Heilman, Paul Burks, Tyrone Hafer.

SECOND ROW: Marcia Schultz, Sharon Ogg, Susie Myers, Jonna Lee Smith, Schareline Gottfried, Carol Dunlap, Carol Sibert.

THIRD ROW: Keith Scott, Danny Zeigler, Eddie Jones, Jack Abel, Joyce Ratliff, Alice Sherman, Barbara Hoerig, Ruth Ann Vogel.

FOURTH ROW: Barry Spoon, Stephen Tanner, Donald Staib, Neil Hossler, Denny Brandt, Terry Risner, Billy Might, George Amlin, Charles Lanning, Mrs. Walton, teacher.

ABSENT: Ellen Bentz, Mark Sigler, Dorothy Giles.

Seventh Grade

FIRST ROW: Patrica Mullholand, Gretta Scott, Carol Schalk, Marcia Dull, Frances Smith, Diana Jones, Mary Burks, Patricia Abel, Mary Lou Huffman.

SECOND ROW: Joanne Vogel, Patrick Hoerig, Larry Hafer, David Beidelchies, Lawrence Reinhart, Tommy Loose, Douglas Morehart, DaLee Honsberger, Mr. Bunce, teacher.

THIRD ROW: Medard Ruehle, Tommy Saunders, Jimmy Mullholand, John McQuistion, Clemens Reinhart, James Bishop, William Kanzig, Larry Basel

Sixth Grade

FIRST ROW: Raymond Vogel, Denny Smith, Ned Ramsower, Marion Mitten, Robert Trausch.

SECOND ROW: Miriam Webster, Shela Siebert, Judy Peeler, Ruth Ann Bowers, Gloria Kimmet, Betty Beis, Helen Burks.

THIRD ROW: Owen Ratliff, Thomas Seifert, Robert Ludwig, Larry Bradley, Janet Lanning, Loretta Bradley, Luella Bradley, Charles Rife, John Sigler, Duane Basel, Donald Feasel.

FOURTH ROW: Neil Gilliland, Edward Huffman, Eldon Hossler, Sherman Hofer, Darl Elchert, Paul Stansberry, Ronald Caudill, Jerry Bardon, Douglas Ratliff, Ralph Karcher, Mr. Kuntz, teacher.

FRESHMAN CLASS

FIRST ROW: Carol McQuistion, Carole Abel, Susan Kimmet, Virginia Burks, Ann Peeler, Wanda Zellner, Roxeann Huffman.

SECOND ROW: Mrs. Brandt, Marvin Hufford, Kate Bradley, Judy Mullholand, Sue Might, Lewis Mathias, Charles Sherman, Daryl Hossler.

THIRD ROW: Wayne Zellner, Daryl Ruehle, David Dunlap, Donald Urban, Joe Racheter David Heimrick, Dale McCarley, Cletus Wagner.

Eighth Grade

FIRST ROW: Phyllis Stone, Wanda May, Mary Ann Myers, Karen Bacher, Gloria Giles, Marcia Morehart, Janice Tanner, Rita May Arbogast, Roma Bare.

SECOND ROW: Mrs. Iva Summit, Dicky Brown, Robert Sherman, Gary Gottfried, Jerry Hohman, Junior Seifert, Barton Ludwig, Monroe Dillon, David Kingseed.

THIRD ROW: David Sigler, Robert Palmer, Raymond Bland, Joe Barth, Junior Ratliff, Richard Bardon, Donald Roszman, Joe Mathias, Stanley Hayman, Rollin Wentz.

JUNIOR CLASS

FIRST ROW: Cora Laura Wagner, Flora Jane McNutt, Maxine Walter, Donna Wentz, Deanna Webster, Ruth Seifert, Lois Burks.

SECOND ROW: Mr. Miller, Lester Arbogast, James Morehart, Joyce Staib, Donna Sibert, Colette Kisseberth, Mary Looman, Janet Beacher, Gene Hohman, Harold Traxler.

THIRD ROW: Richard Ludwig, Ray Weininger, Donald Zellner, James Racheter, William Bland, Keith Hossler, Raymond Mullholand, Cloyce Gilliland.

SOPHOMORE CLASS

FIRST ROW: Teresa Reinhart, Eloise Stansberry, Carol Royer, Marjorie Sherman, Janet Mullholand, Rita Bloom, Margaret Giles, Annabella Jackson.

SECOND ROW: Mr West, teacher, Norma McCarley, Carol Brashares, Nancy Gilliland, Dorothy Goldiron, Mary Ludwig, Carolyn Nye, Helen Beis, Cherie Burgderfer.

THIRD ROW: Isabella Jackson, William Seifert, Ercil Eschback, Albert Serin, Ronald Snyder, Bruce Spoon, Shirley Jackson.

UNDERGRADS

Senior Class Prophecy

I guess we all remember the Senior Class of 1955 and how eager they were to begin a job of their own. Here is the latest information on the success of that class.

You all know Peg Brashares and how she hated Physics Class. Now she is a Physics teacher in Marion, Ohio.

And remember Shirlee Zeigler? She now has her own beauty shop called "Curly Shirlee's Beauty Shop."

Charlotte Abel's dreams have finally come true. She and Dick have twins, Dicky and Ricky, and live in North Carolina.

Remember Thomas Smith and how he liked the A & P Store? He now owns one out in Maine.

I hear Donna Beis is living a happy life since she became the wife of a great Chevrolet dealer in Scutch.

And remember how Edna Bishop loved to dance? She is now a star with the Clayton Deckers Red Shirts. Guess she really likes being a star.

I guess Eva Burks is doing pretty well for herself. She won the title "Miss America of 1955."

Remember how Max Barber always liked girls? Now he has plenty of them. He is an agent for the top models in New York. I hear they keep him pretty busy.

I hear James Coldiron is now a great singer on television. He must have got over his bashfulness. He is quite a magician.

Remember how Shelby Dillon liked to study? She is now enrolled at Ohio Northern University studying to become a veterinarian.

And Helen Serin? She is having life pretty easy since she moved to West Virginia. She is now working in George's pie factory.

Ruth Bare must be quite something. She appeared on the "Big Top" several times as tight rope walker.

And you'll really be surprised to know what Virginia Brown does. She owns an orphanage in Toledo. Does she like kids!

Remember that cute kid, Bob Seifert? I guess he is a big used-car dealer in Columbus. By the way, he sells mostly Cadillacs.

Ronald Urban must have it pretty nice too, being supervisor at the G. E. in Tiffin. I heard he's going to bring his twelve kids into the business.

Remember Diane Ludwig and how she loved music? She now has her own television program called "An Hour of Music."

Paul Burgderfer now owns his own dairy because he's so crazy about Jerseys. He and his wife are really making money.

I guess Ruth Reinhart likes Carey. She's the boss at the National Lime and Stone where her husband works.

Neil Zeigler is doing fine out West. He now owns a ranch and some 2500 horses. Quite successful, huh?

Know that Beulah Caudill and how she always hated boys. She now has an all-boy orchestra, and is doing fine.

Another kid in that class was Carolee Traxler. She is now a secretary at the Bendix Company in Detroit.

I guess Della Beis is doing all right after ten years. She is really rolling in the dough since she took over the National Bank in Tiffin.

I bet you'll really be surprised to know what David Rank is doing. He now owns the Great Hotel Phoenix in Arizona.

The last of that odd class was June Stone. She thought she'd take up the restaurant business in Carey. For the best hamburgers, drop in at "June's Eat 'Em Up Restaurant".

Class Will

We, the Senior Class of 1955, will to the unsophisticated Junior Class our debts, payable to the Juniors; and also our favorite loafing place, the North Room.

To the Sophomore Class we will our gift of gab.

We will the Freshman Class all the glowing examples of the dignified Seniors of 1955.

To the town of McCutchenville, we will the memory of the class of 1955.

I, Ruth Bare, will my liking for white Persian cats to anyone who will give me one.
I, Max Barber, will my goofing off to Marvin Hufford.
I, Della Beis, will my ability to play a saxophone to Gretta Scott.
I, Donna Beis, will my locker door (which doesn't stay shut) to Maxine Walter.
I, Edna Bishop, will my ability to jitterbug to Mr. C. D. Moore.
I, Peg Brashares, will my physics book to anyone who wants it more than I do.
I, Virginia Brown, will my typing ability to James Morehart.
I, Paul Burgderfer, will my liking for Chevrolets, Jerseys, and Beises, and Internationals to Cloyce Gilliland, who also likes them.
I, Eva Burks, will my curly hair to Lois, the only Burks' girl who has straight hair
I, Beulah Caudill, will my likeness for hillbilly music to Miss Jane Kemmerly.
I, Shelby Dillon, will my likeness for Fords to anyone who is capable of driving one
I, James Coldiron, will my bashfulness to Donald Urban.
I, Charlotte Hartzell, will my school books to anyone who wants them.
I, Diane Ludwig, will my red knee-socks to Judy Mullholand. May she wear them with pride.
I, Bob Morehart, will my ability to do "push-ups" to Donald Zellner.
I, David Rank, will my "flat top" to Lois Burks.
I, Ruth Reinhart, will my long hair to Nancy Gilliland.
I, Helen Serin, will my seriousness and natural curly hair to Karen Bacher.
I, Thomas Smith, will my loving time to Norma McCarley.
I, Bob Seifert, will my athletic ability to Ronnie Snyder.
I, June Stone, will my worn-out typing eraser to anyone who needs it more than I do.
I, Carolee Traxler, will my hillbilly singing to James Morehart.
I, Ronald Urban, will my "41" Plymouth to any good-looking girl who will ride in it with me.
I, Jerry Weininger, will my tremendous height to James Racheter.
I, Neil Zeigler, will my red fender shirts to Mr. Miller.
I, Shirley Zeigler, will my devilishness to Mrs. Glenna Walton, who likes to move me from seat to seat.

CLASS MOTTO
"Success Awaits At Labor's Gates"

CLASS FLOWER
White Rose

CLASS COLORS
Blue and White

THELMA JUNE
STONE

Mixed Chorus.....1
Girls' Chorus.....1
Girls' Volleyball....3,4
Pep Squad.....3,4
Dramatics.....3
Newspaper Staff.....4
Cafeteria.....4
Ditto Club.....2,3,4
F.H.A.....1,2,4

NEIL MILTON
ZEIGLER

F.F.A.....1,2,3,4
Baseball.....1,2
Annual Staff.....4
Cafeteria.....3,4
Pep Squad.....3,4

BEULAH PEARL
CAUDILL

Mixed Chorus.....1
Girls' Chorus.....1
Ditto Club.....2,3,4
F.H.A.....1,2
Girls' Volleyball.....3
Annual Staff.....4
Newspaper Staff.....4
Cafeteria.....4
Pep Squad.....3,4

SHIRLEY ANN
ZEIGLER

Mixed Chorus.....1,4
Girls' Chorus.....1
Librarian.....4
Pep Squad.....3,4
Girls' Volleyball...3,4
Cafeteria.....4
Ditto Club.....2,4
F.H.A.....1,2,4
Newspaper.....4
Annual Staff.....4
Dramatics.....4

EDNA MAY BISHOP

Girls' Chorus.....1,2
Mixed Chorus...1,2,3,4
Ditto Club.....4
F.H.A.....4
Cafeteria.....4
Girls' Volleyball.....3
Orchestra.....1
Newspaper Staff.....4
Pep Squad.....3,4

CHARLOTTE A.
HARTZELL

F.H.A.....1,2,4
Ditto Club.....2,3,4
Cafeteria.....4
Mixed Chorus.....1
Girls' Chorus.....1
Annual Staff.....4
Newspaper Staff.....4
Pep Squad.....3,4
Girls' Volleyball...3,4

RUTH ANN REINHART
Pep Squad.....1,2
Newspaper Staff.....4
Girls' Volleyball..1,3,4
Girls' Chorus.....1,2
Mixed Chorus.....1,2

JERRY BRANDT WEININGER
Ditto Club.....2,3,4
Latin Club.....2,3,4
Librarian.....3
Class Officer.....1,2,3
F.F.A.....1,2,3,4
Band.....1,2,3,4
Mixed Chorus.....1,4
Baseball.....1
Basketball Manager..1
Basketball.....2

THOMAS WILLIAM SMITH
Ditto Club.....2,3,4
Librarian.....2,3,4
Boys' Chorus.....2,3
Mixed Chorus.....1,4
Basketball.....2

ROBERT SEIFERT
Athletic Council.....3,4
Class Officer.....1
Cafeteria.....4
Varsity
Baseball.....1,2,3,4
Varsity
Basketball.....2,3,4

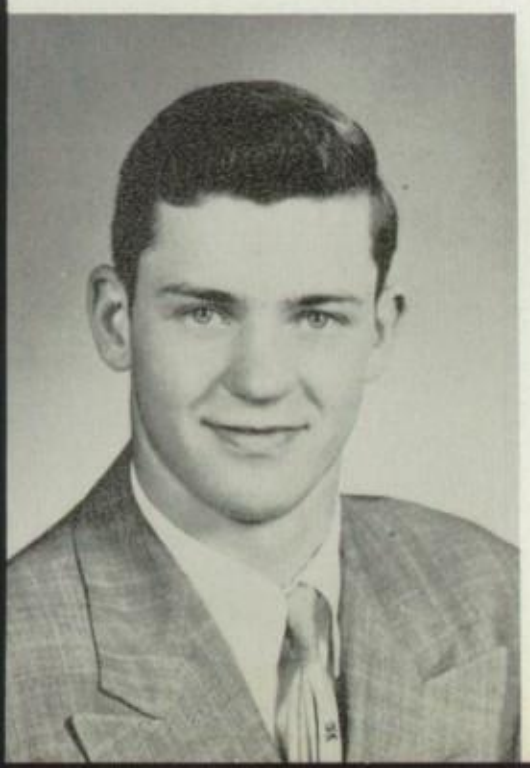

CAROLEE CAROLINE TRAXLER
Orchestra.....1
Newspaper Staff.....4
Pep Band.....2
Majorette.....1,2,3,4
Girls' Sextette.....4
Pep Squad.....3,4
Band.....2
Girls' Volleyball..1,3,4
Mixed Chorus.....1,2,4
Girls' Chorus.....1,2

JAMES COLDIRON
Cafeteria.....3,4
F.F.A.....1,2,3,4
Annual Staff.....4
Newspaper Staff.....4
Librarian.....3

SHELBY JEAN
DILLION
Mixed Chorus.....1,2
Girls' Chorus.....1,2
F.H.A.....1,2,3,4
Ditto Club..... 2,3,4
Newspaper Staff.....4
Annual Editor.....4
Librarian.....3
Student Council...2,3,4
Pep Squad.....3,4
Girls' Volleyball..1,3,4
Dramatics.....4

HELEN MARIE
SERIN
Mixed Chorus..... 1
Librarian.....3
Orchestra..... 1
Dramatics.....4
Girls' Chorus.....1
Girls' Volleyball....3,4
Ditto Club..... 2,3,4
F.H.A..... 1,2,3,4
Newspaper Editor.....4
Pep Squad.....3,4

DIANE ELIZABETH
LUDWIG
Cheerleader.....1,2,3,4
Mixed Chorus...1,2,3,4
F.H.A.....1,2,3,4
Latin Club..... 2,3,4
Ditto Club.....2,3,4
Pep Squad.....3,4
Student Council..... 1,2
Athletic Council.....4
Librarian.....4
Office Staff.....3
Cafeteria.....4
Girls' Chorus.....1,2
Dramatics.....3
Prince of Peace.....1,2
Annual Staff.....4
Newspaper Staff.....4
Girls' Sextette..... 3,4

PAUL BURGDERFER
F.F.A.....1,2,3,4
Band.....1,2,3,4
Dramatics.....3
Baseball.....2
Parliamentary
Procedure.....1,2,3
Class Officer.....1,3
Student Council.....1
Cafeteria.....1
Ditto Club..... 2,3,4
Librarian.....1,2,3
Office Staff.....4
Orchestra.....1

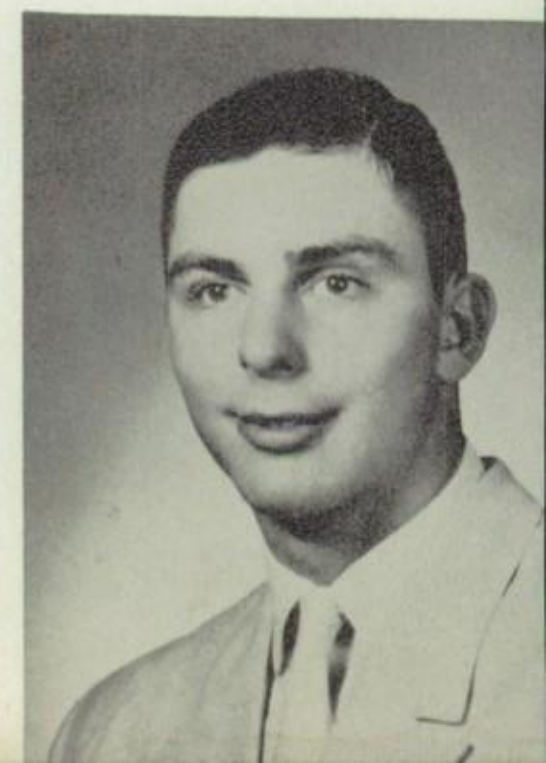

RUTH ANN BARE
Ditto Club.....2,3,4
F.H.A.....1,2,3,4
Pep Band.....2,3
Band.....1,2,3,4
Pep Squad.....3,4
Mixed Chorus...1,2,3,4
Girls' Chorus.....1,2
Librarian.....3
County Band.....3,4
Latin Club.....2,3,4
Dramatics.....3
Orchestra.....1

MAX BARBER
Baseball.....2,3
Dramatics.....3
F.F.A.....1,2,3
Cafeteria.....4
Band.....1,2,3,4
Pep Band.....1,2,3
Class Officer.....2
Librarian.....3,4
Mixed Chorus.....1
Pep Squad.....3,4

DONNA MARILYN BEIS
Pep Band.....2,3
Pep Squad.....3,4
Band.....1,2,3,4
F.H.A.....1,2,3,4
Ditto Club.....2,3,4
Girls' Chorus.....1,2
County Chorus.....2,3,4
County Band.....2,3,4
Librarian.....1,2,3
Girls' Sextette.....3,4
Girls' Volleyball.....3
Mixed Chorus...1,2,3,4
Newspaper Staff.....4
Annual Staff.....4
Orchestra.....1

VIRGINIA JOAN BROWN
F.H.A.....1,2,3,4
Ditto Club.....2,3,4
Librarian.....1,2,3
Class Officer.....1,2
Office Staff.....1,4
Prince of Peace.....1,2
Band.....1,2,3
Pep Band.....1,2,3
County Band.....1,2
Girls' Chorus.....1,2
Pep Squad.....3
Dramatics.....3
Newpaper Staff.....4
Girls' Volleyball.....3

DELLA MARIE BEIS
F.H.A.....1,2,3,4
Ditto Club.....2,3,4
Pep Band.....2,3
Band.....1,2,3,4
County Band.....3,4
Mixed Chorus...1,2,3,4
Girls' Chorus.....1,2
Pep Squad.....3,4
Orchestra.....1
Newspaper Staff.....4
Girls' Volleyball...3,4

ROBERT JAY
MOREHART
"President"

Class Officer....1,2,3,4
Student Council.....4
Annual Staff.....4
F.F.A.....1,2,3
Boys' Chorus.....1,2
Dramatics.....3
Varsity Basketball.3,4
Varsiry Baseball 2,3,4
Mixed Chorus.....1,3,4
Parliamentary
Procedure.....1,2

DAVID RANK
"Vice-President"

Band.....1,2,3,4
Mixed Chorus...1,2,3,4
Boys' Chorus...1,2,3,4
Baseball.....2,3,4
Basketball.....,3,4
Latin Club.....2,3,4
Ditto Club.....3,4
Dramatic.....3
Boys' Octet.....4
F.F.A.....1,4
Orchestra.....1
Pep Squad.....3,4
County Band.....3,4

RONALD EUGENE
URBAN
"Secretary"

Baseball.....1
Basketball.....1,2,3
Mixed Chorus.....2,3,4
Dramatics.....3
Class Officer.....3,4
Student Council.....3,4
Ditto Club.....3,4
Boys' Chorus.....2
Librarian.....3,4
Newspaper.....4

MARGARET ROSE
BRASHARES
"Treasurer"

Class Officer...1,2,3,4
F.H.A.....1,2,3,4
Student Council...2,3,4
Latin Club.....2,3,4
Ditto Club.....2,3,4
Librarian.....3,4
Office Staff.....3,4
Annual Staff.....4
Girls' Volleyball...3,4
Athletic Council.....3

EVA ALVENA
BURKS
"Reporter"

Girls' Chorus.....1,2
Librarian.....4
Ditto Club.....2,3,4
F.H.A.....1,2,3,4
Newspaper Staff.....4
Cheerleader.....2,3,4
Pep Squad.....3,4
Dramatics.....3
Class Officer.....4
Girls' Volleyball....3,4
Mixed Chorus...1,2,3,4

SENIORS

Board of Education

Mr. C. D. Moore, Superintendent; Mr. Virgil Sprau, Clerk; Mr. C. E. Kingseed; Mr. R. W. Morehart; Mr. Marian Mullholand; Mr. Harry Mullholand; Mr. Henry N. Hossler.

Student Council

FIRST ROW: Mr. Moore, Advisor; Joe Racheter, Treasurer; Ray Weininger, Vice-President; Margaret Brashares, President; Lois Burks, Secretary; Carol Brashares, Reproter.

SECOND ROW: Marvin Hufford, Daryl Ruehle, Harold Bennett, Robert Morehart, Ronald Urban, Nancy Gilliland, Janet Mullholand, Shelby Dillon.

Office Staff

Mr. C. D. Moore, Paul Burgderfer, Cherrie Burgderfer, Carol Brashares, Nancy Gilliland, Virginia Brown, Janet Mullholnad, Marjorie Sherman.

Administration

MRS. BERNIECE SWERLEIN
School Secretary
Tiffin University, Tiffin

MR. D. W. OMAN
County Superintendent
Findlay College, A. B.
University of Michigan, M. A.

MR. CLARK D. MOORE
Superintendent
Muskingham College
Columbia University
Physics, Algebra

Mr. Myron Kutz, Grade 6; Mr. Glenn Miller, Vocational Agriculture; Mr. Moore, Algebra, Physics; Mr. West, Physical Education, Government, History; Mrs. Glenna Walton, Music Director; Mrs. Martha Ruehle, Grade 1; Mrs. Myrtle Saunders, Grade 5; Mrs. Davis, Substitute for Mrs. Gilmer, Grade 2; Miss Caves, Grade 3; Mrs. Velma Walton, Grade 4; Mrs. Geneva Brandt, English, Speech, Latin; Mrs. Myrtle Bidwell, Home Economics, History Absent, Miss Kemmerly, Commercial.

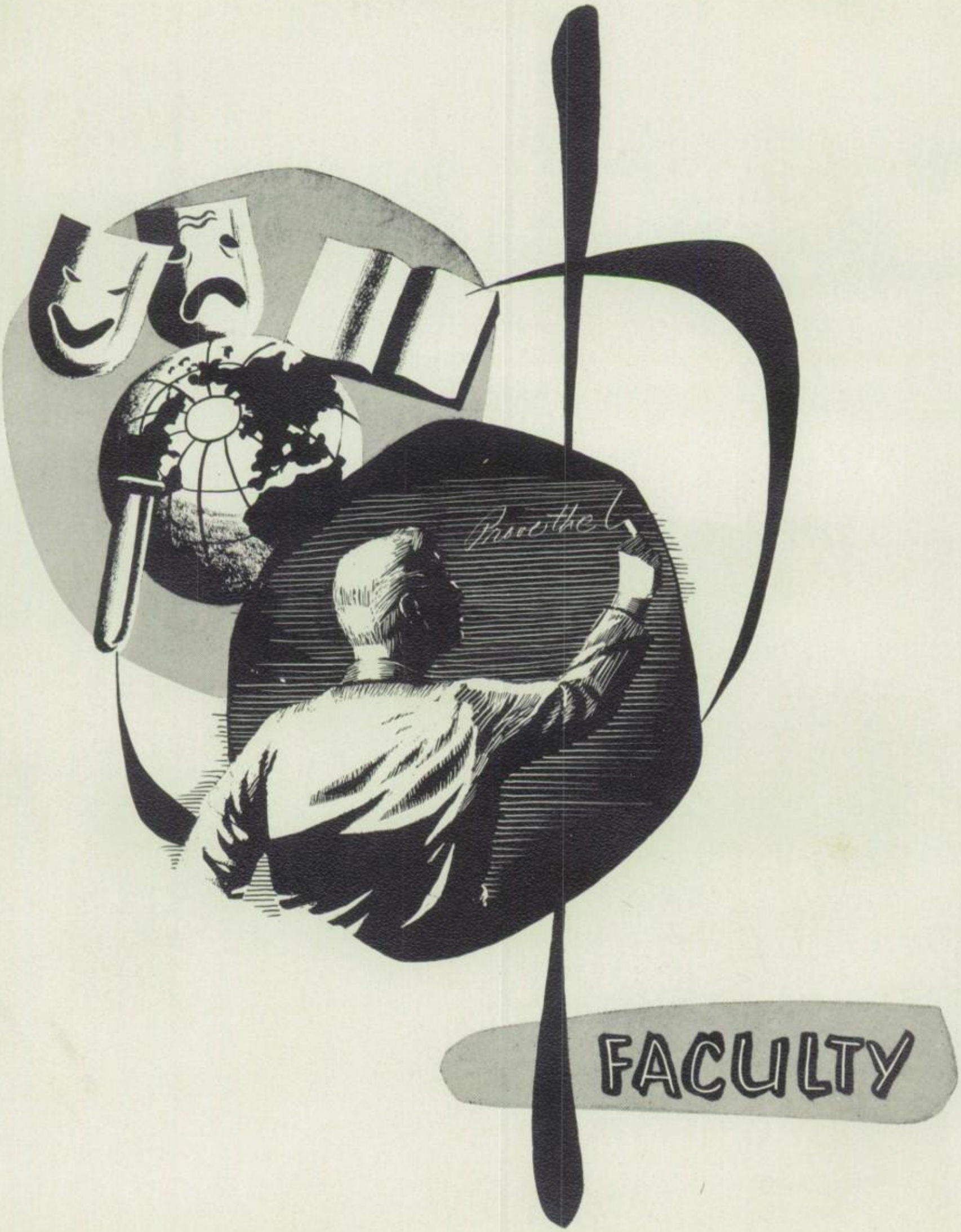

FACULTY

We, the Class of 1955, are proud to dedicate this annual to our sponsor, Mrs. Myrtle Bidwell, who has guided us through our last three and most vital years of school.

We hope this dedication will convey in part our appreciation for her patience, kindness, and personal interest in each of us.

We wish her prosperity and happiness in the years to come.

DEDICATION

Alma Mater

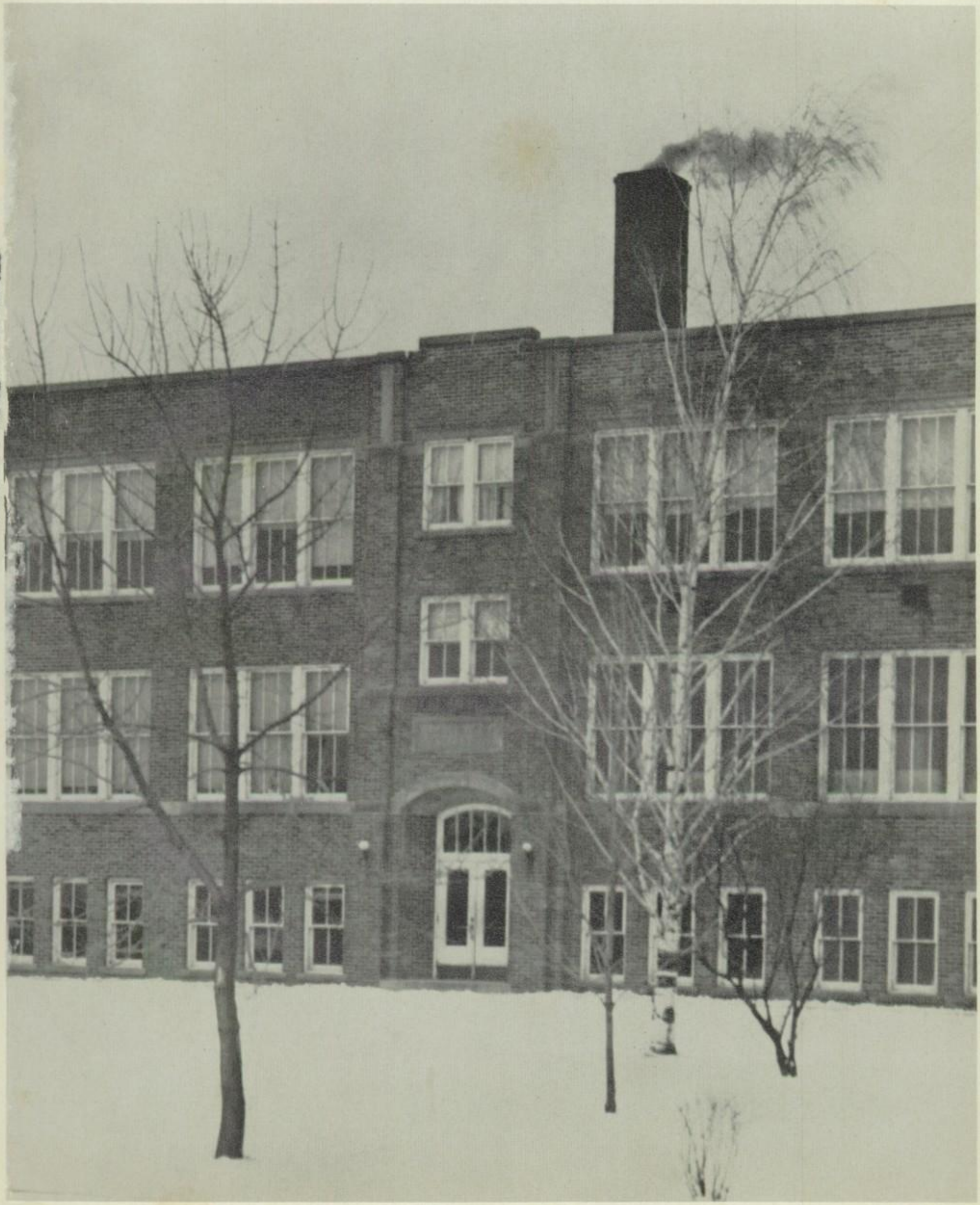

A. WORTH